

## 24 Candlewood Road-Pony Express Equestrian Use Rules

The Town owned property (also known as Pony Express) is open for equestrian use on a limited basis. Please follow the rules below when riding through the property. Contact Beth O'Connor, Open Space Steward, 978-356-6607 x3 or Jeff Putur, Superintendent of Parks, 978-356-6643, for additional information.

- The property is considered a “pass through” location and not a destination since the trail path is limited due to the other property uses (athletic playing fields and agricultural hay fields)
- No horse trailer parking in the parking area
- Stay on marked trails at all times (see attached map)
- Do not ride on athletic fields or hay fields

**24 Candlewood Road Town Parcel  
Fields & Horse/Pedestrian Trail Path**

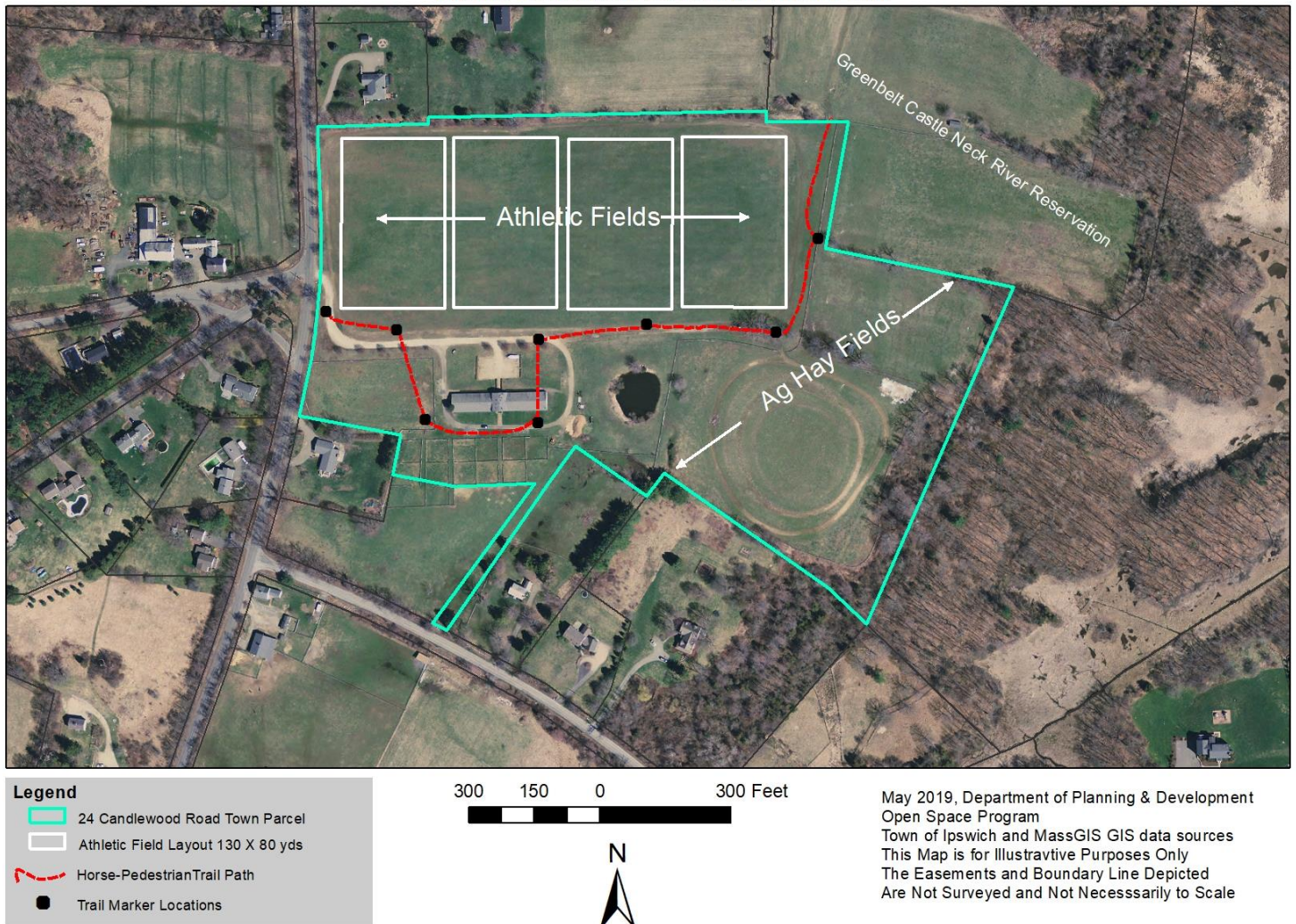

\*Note: The stable building in the above image is no longer on the property. A new driveway entrance and parking area were constructed in 2018 and the stable building was removed. Equestrians should use the old driveway entrance shown in the image above to access the property from Candlewood Road.